

PROPOSED:

Will I need a heavy vehicle licence?

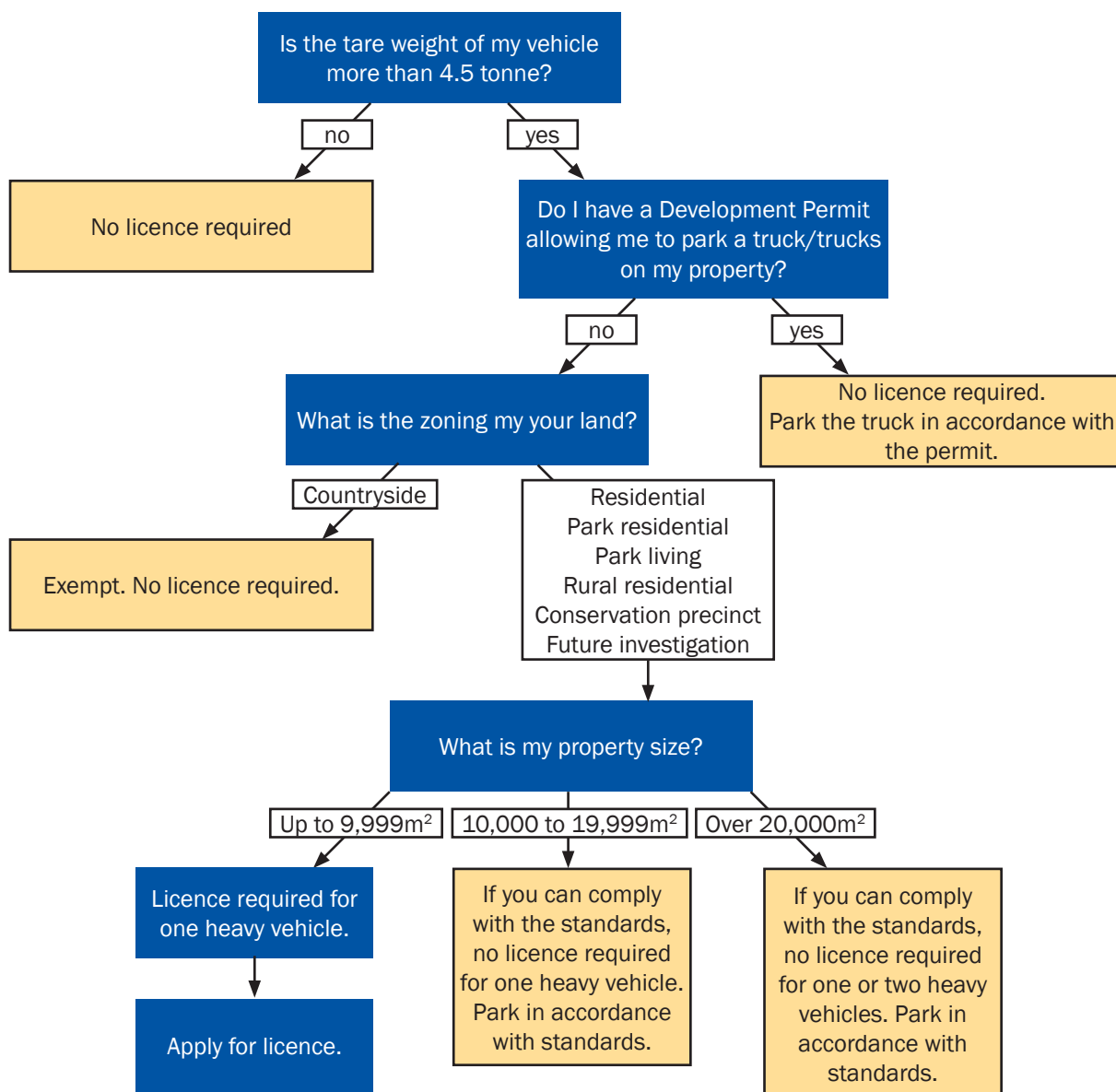

EXISTING RULES

Heavy vehicle means any vehicle more than five tonnes gross vehicle mass.

Property size

Less than 20,000m ²	one heavy vehicle permitted
More than 20,000m ²	two heavy vehicles permitted

No licence required, no fee, no crossover required.



PROPOSED:

Will I need a heavy vehicle licence?

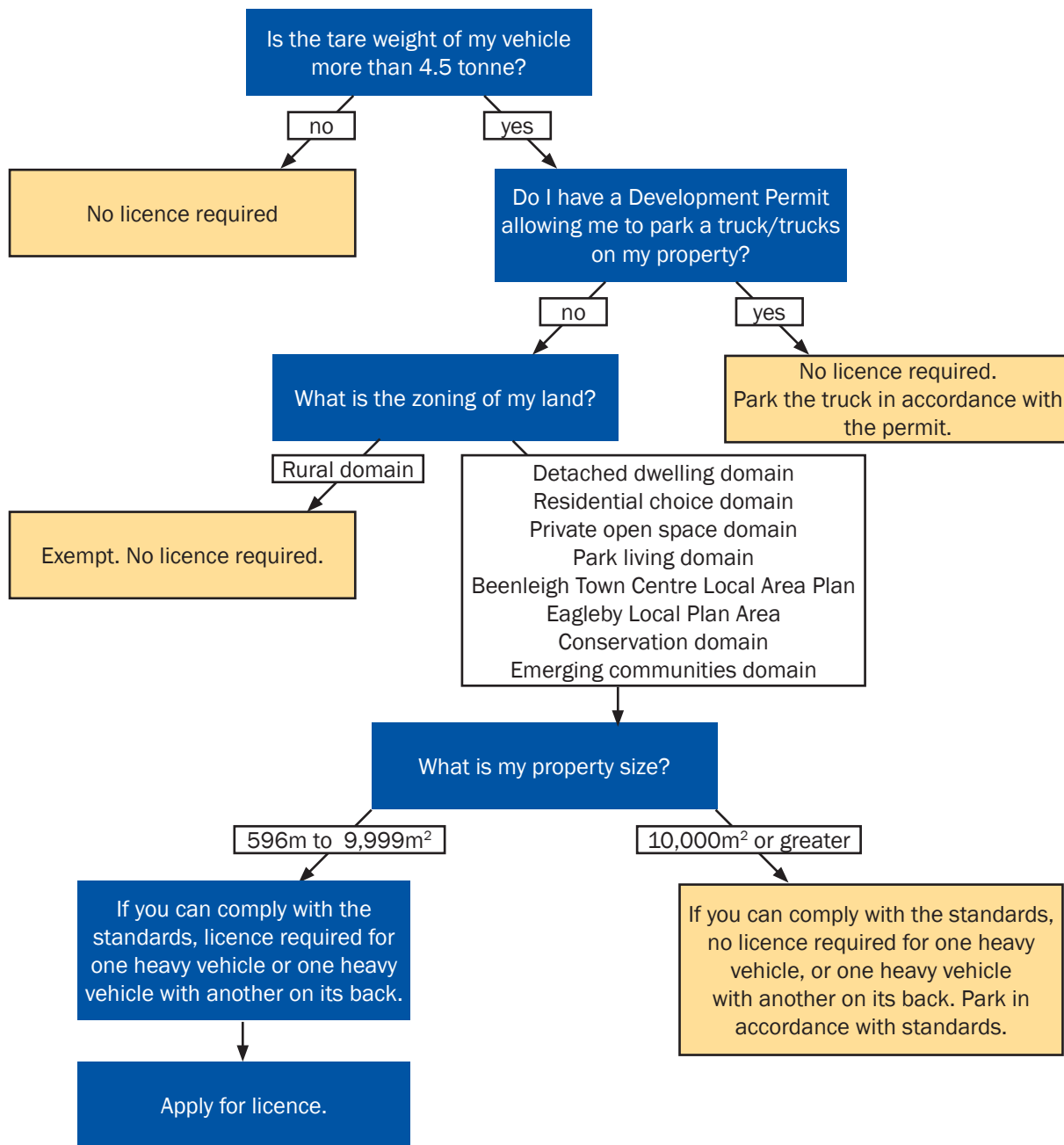

EXISTING RULES

Heavy vehicle means any vehicle more than 4.5 tonnes gross vehicle mass.
 Licence required for all sized properties.



PROPOSED:

Will I need a heavy vehicle licence?

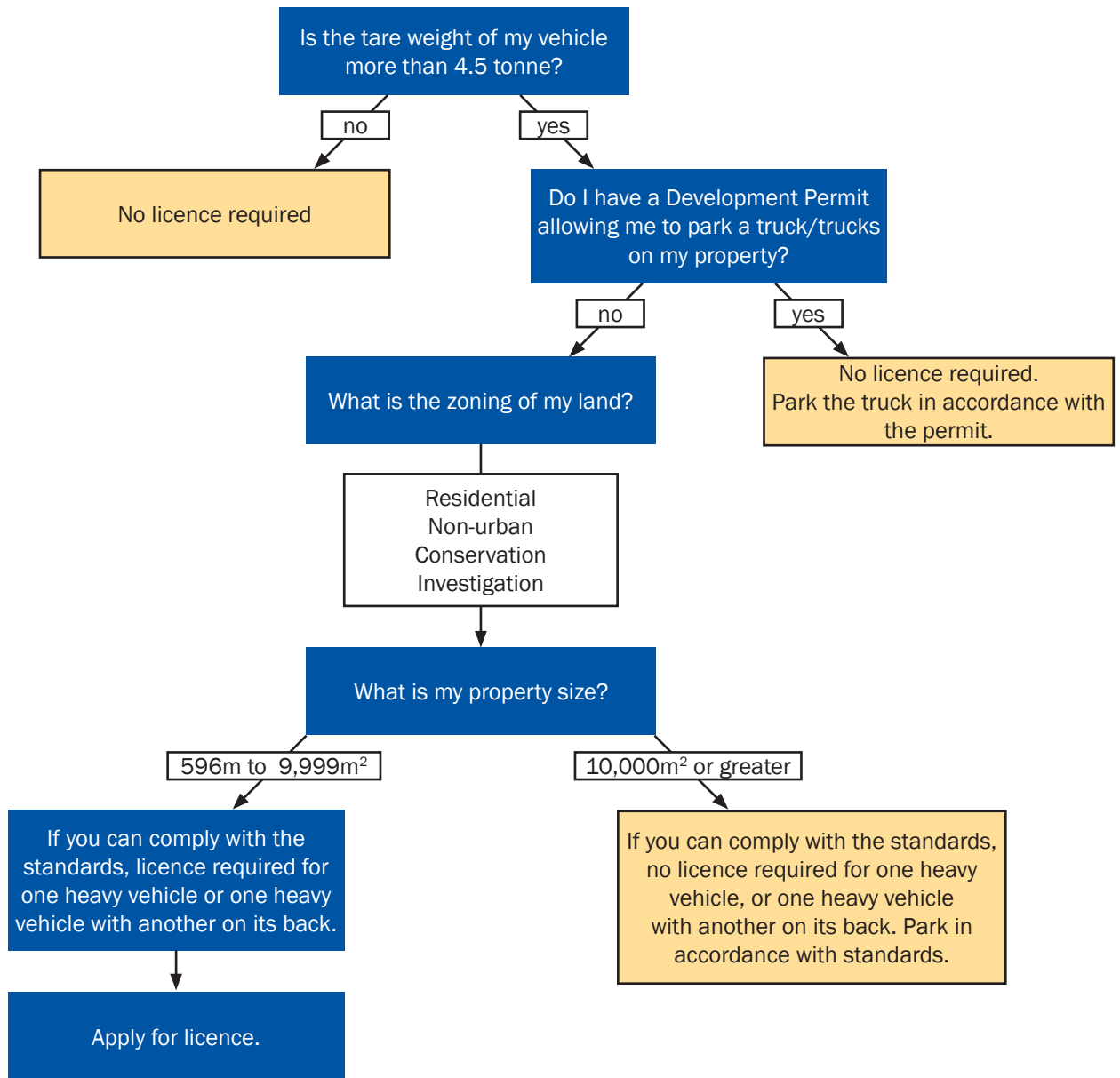

EXISTING RULES

Heavy vehicle is 4.5 tonnes tare weight or more.
Property size 4,500m² or greater, no licence required.

